JEFF IS DRUMS

8th and 16th Note Basic Fill Combonations.

Style: Various (use these playing all your favorite styles!)
Focus: Reading fills development (you need to know this stuff!)
What to do: Play a 4-Bar groove, then play each fill Exercise in lines #1-8!
www.jeffisdrums.com

1.

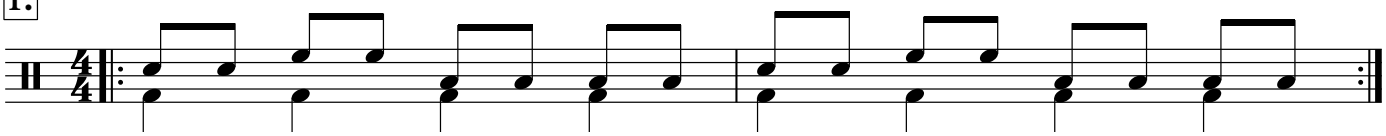

2.

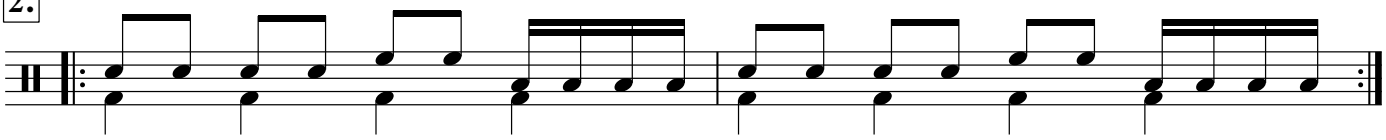

3.

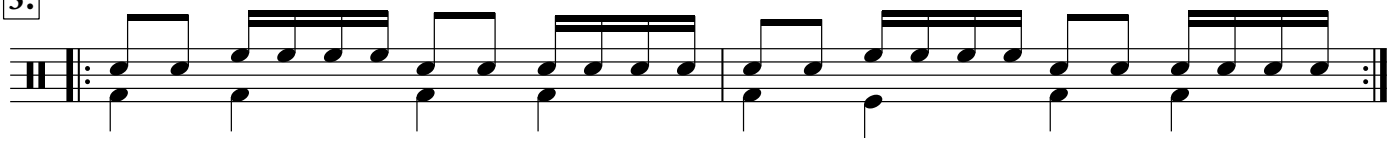

4.

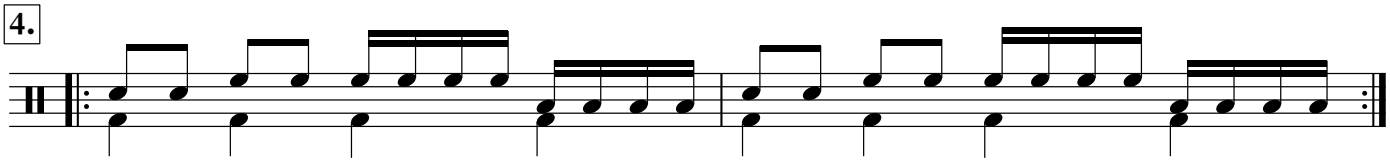

5.

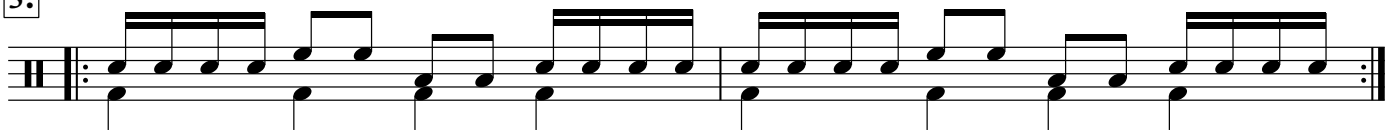

6.

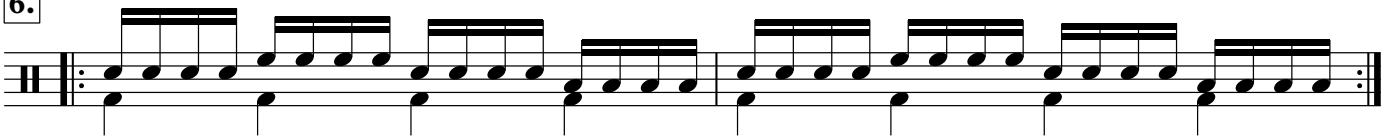

7.

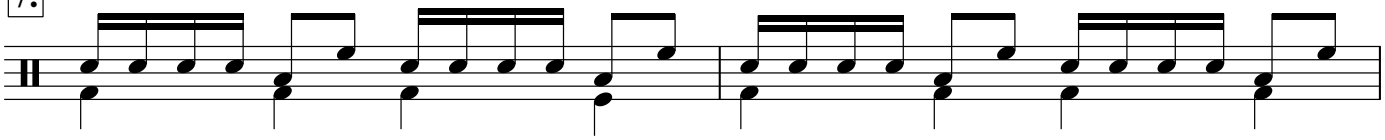
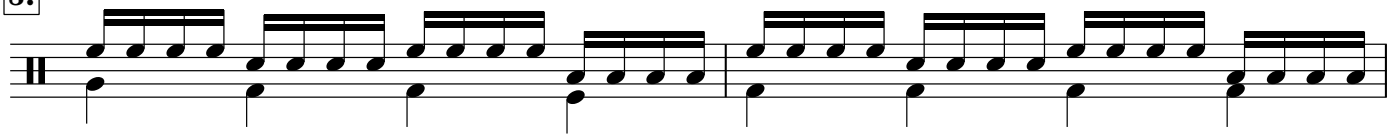
8.